

South Elevation

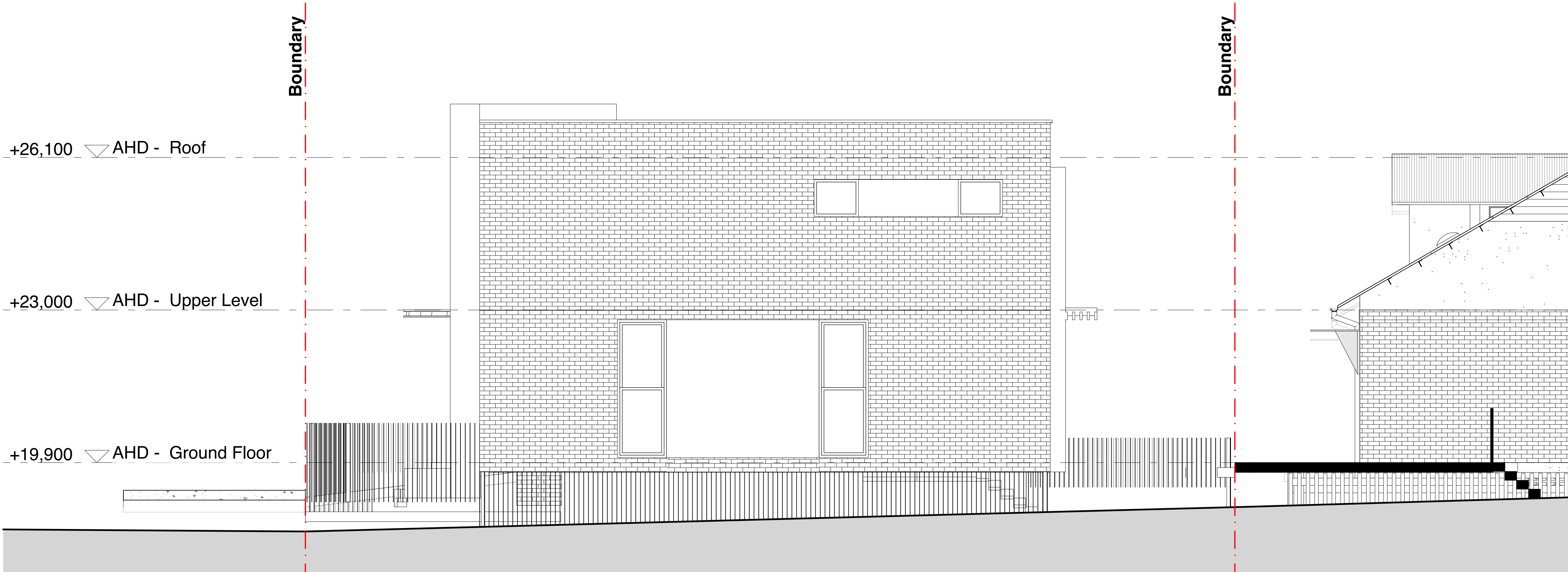

East Elevation



FOR DA PURPOSES			FOR DA PURPOSES NOT FOR CONSTRUCTION			All dimensions are in millimetres unless stated otherwise. All architectural drawings are to be read in conjunction with the relevant consultant documents. All dimensions and levels are to be checked and verified on site prior to the commencement of work, shop drawings or fabrication of any components. Refer all discrepancies to the Architect for determination. Drawings are not to be scaled, use only figured dimensions. This drawing is copyright and must not be retained, copied or used without the permission of BKA Architecture. This document has been prepared for and on behalf of the clients noted on the drawing. BKA Architecture's responsibility is to these clients only and not to any third party who may rely on these documents. DO NOT SCALE FROM DRAWING. USE FIGURED DIMENSIONS ONLY. CHECK ALL DIMENSIONS ON SITE BEFORE ANY MANUFACTURE OR CONSTRUCTION.			ISSUE A DATE 23/05/22 REVISION For Pre-DA			BKA architecture SYDNEY Suite 1.04, 77 Dunning Ave, Roseberry NSW 2018 NEWCASTLE Suite 4, 19 Bolton St, Newcastle NSW 2300 BYRON BAY Unit 1, 10 Station St, Bangalow NSW 2479 T: +61 2 9318 9500 E: bka@bka.com.au W: www.bka.com.au			PROJECT Terrace Houses ADDRESS 2-6 Martin St, Roselands NSW 2196 Australia CLIENT Mr. De Ming Chen DRAWING South & East Elevation			PROJECT # 21061 SCALE @ A1 1:50 DRAWN JY CHECKED JK DATE 15/8/22 DRAWING No. DA-200 NORTH REV A		
-----------------	--	--	---	--	--	---	--	--	---	--	--	--	--	--	--	--	--	--	--	--



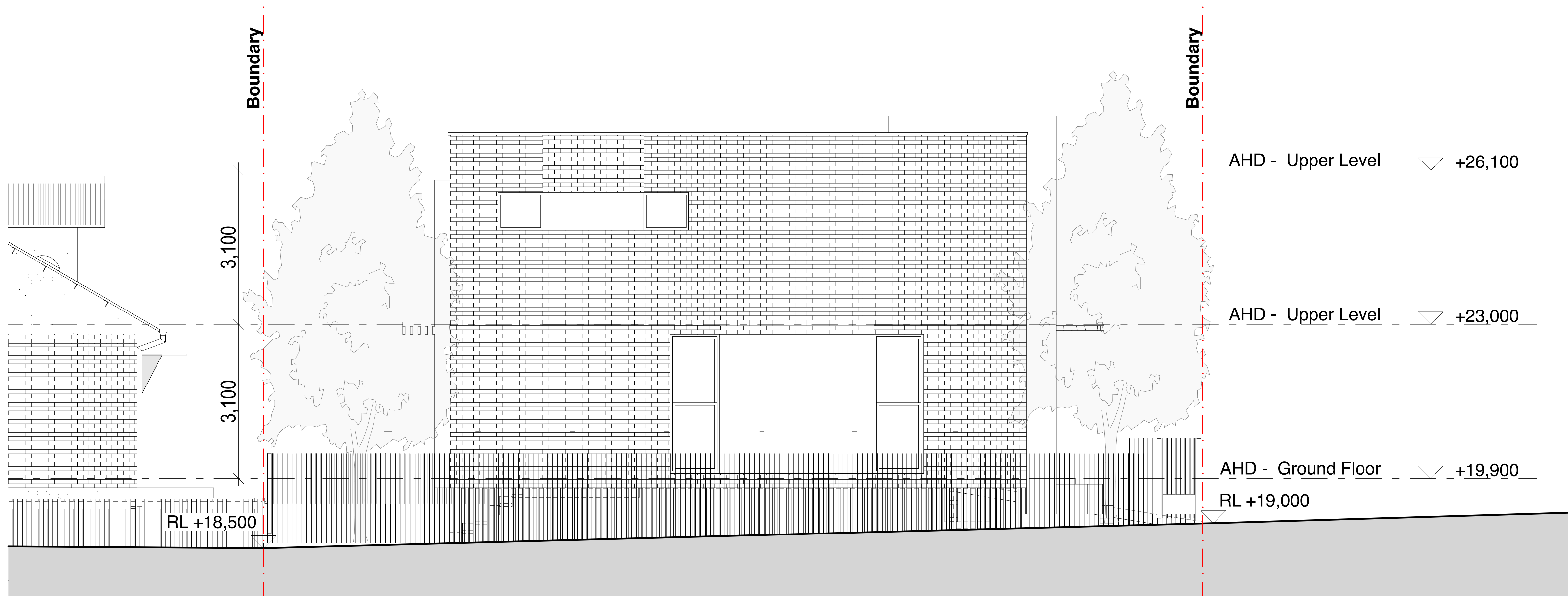
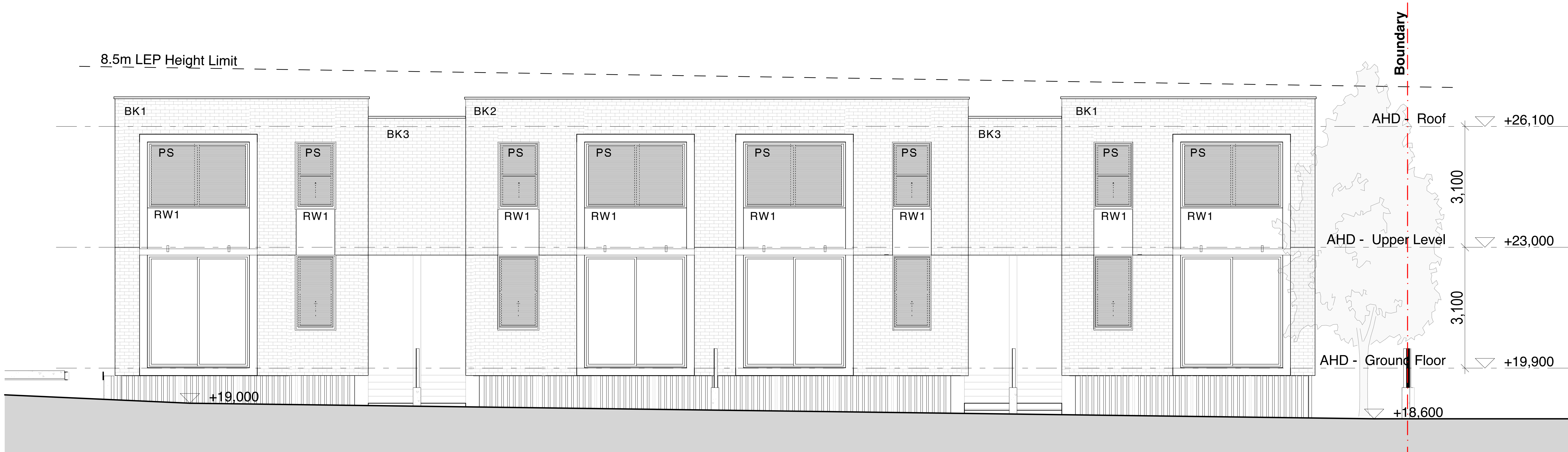

FOR DA PURPOSES

CONSULTANT 01	CONSULTANT 04
CONSULTANT 02	CONSULTANT 05
CONSULTANT 03	CONSULTANT 06

FOR DA PURPOSES  
NOT FOR CONSTRUCTION

All dimensions are in millimetres unless stated otherwise.  
All architectural drawings are to be read in conjunction with the relevant consultant documents. All dimensions and levels are to be checked and verified on site prior to the commencement of work, shop drawings or fabrication of any components. Refer all discrepancies to the Architect for determination. Drawings are not to be scaled, use only figured dimensions. This drawing is copyright and must not be retained, copied or used without the permission of BKA Architecture. This document has been prepared for and on behalf of the clients noted on the drawing. BKA Architecture's responsibility is to these clients only and not to any third party who may rely on these documents.  
DO NOT SCALE FROM DRAWING. USE FIGURED DIMENSIONS ONLY. CHECK ALL DIMENSIONS ON SITE BEFORE ANY MANUFACTURE OR CONSTRUCTION.

ISSUE	DATE	REVISION
A	23/05/22	For Pre-DA

**BKA** architecture  
SYDNEY Suite 1.04, 77 Dunning Ave, Roseberry NSW 2018  
NEWCASTLE Suite 4, 19 Bolton St, Newcastle NSW 2300  
BYRON BAY Unit 1, 10 Station St, Bangalow NSW 2479  
T: +61 2 9318 9500 E: bka@bka.com.au W: www.bka.com.au

PROJECT Terrace Houses  
ADDRESS 2-6 Martin St, Roselands NSW 2196 Australia  
CLIENT Mr. De Ming Chen  
DRAWING North & West Elevations

PROJECT #	21061	SCALE @ A1
DRAWN	JY	CHECKED JK
DATE	15/8/22	DRAWING No.
NORTH		DA-201
	REV	A



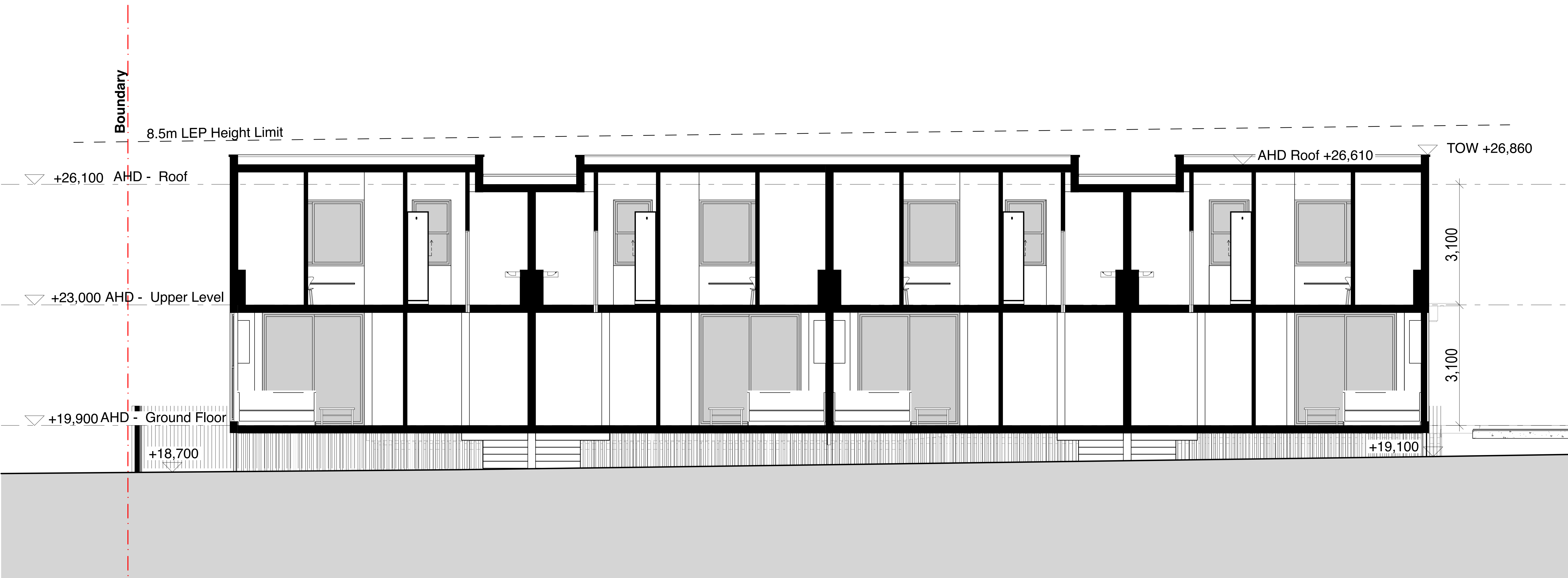

CONSULTANT 01	CONSULTANT 04
CONSULTANT 02	CONSULTANT 05
CONSULTANT 03	CONSULTANT 06

FOR DA PURPOSES  
NOT FOR CONSTRUCTION

All dimensions are in millimetres unless stated otherwise.  
All architectural drawings are to be read in conjunction with the relevant consultant documents. All dimensions and levels are to be checked and verified on site prior to the commencement of work, shop drawings or fabrication of any components. Refer all discrepancies to the Architect for determination. Drawings are not to be scaled, use only figured dimensions. This drawing is copyright and must not be retained, copied or used without the permission of BKA Architecture. This document has been prepared for and on behalf of the clients noted on the drawing. BKA Architecture's responsibility is to these clients only and not to any third party who may rely on these documents.  
DO NOT SCALE FROM DRAWING. USE FIGURED DIMENSIONS ONLY. CHECK ALL DIMENSIONS ON SITE BEFORE ANY MANUFACTURE OR CONSTRUCTION.

ISSUE	DATE	REVISION
A	23/05/22	For Pre-DA

**SYDNEY**  
Suite 1.04,  
77 Dunning Ave,  
Rosebery  
NSW 2018  
T: +61 2 9318 9500  
E: bka@bka.com.au  
W: www.bka.com.au

**NEWCASTLE**  
Suite 4  
19 Bolton St,  
Newcastle  
NSW 2300  
T: +61 2 4926 5563

**BYRON BAY**  
Unit 1  
10 Station St,  
Bangalow  
NSW 2479  
T: +61 2 4926 5563

PROJECT  
Terrace Houses

ADDRESS  
2-6 Martin St, Roselands NSW 2196 Australia

CLIENT  
Mr. De Ming Chen

DRAWING  
Section A-A

PROJECT #  
**21061**

SCALE @ A1

DRAWN  
JY

CHECKED  
JK

DATE  
15/8/22

DRAWING No.  
**DA-210**

REV  
A



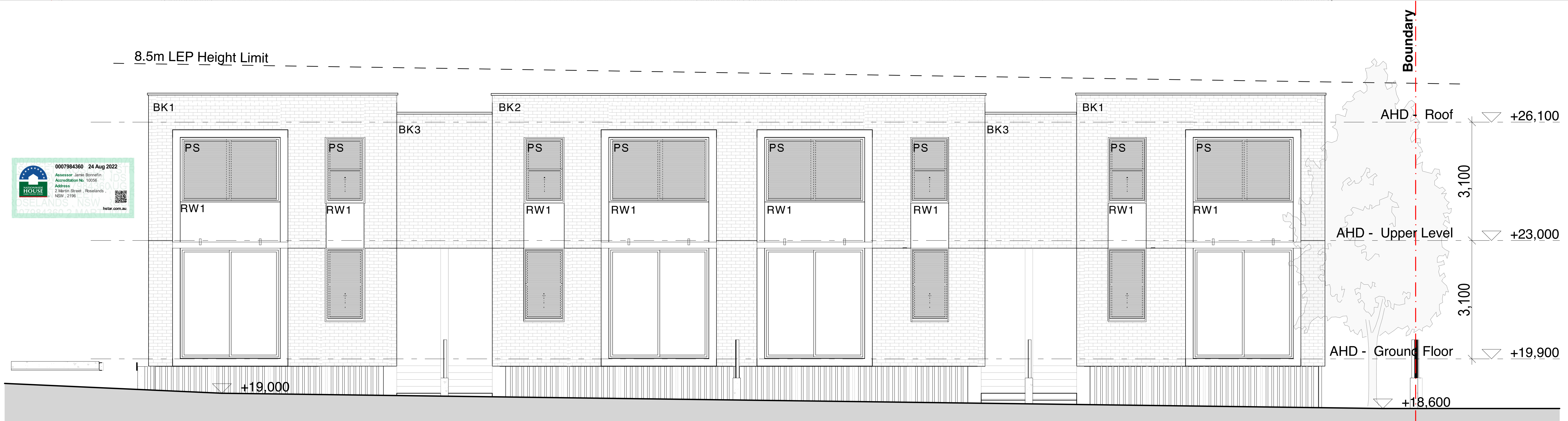

BK1 - Panorama Snowfield Austral Bricks or Similar

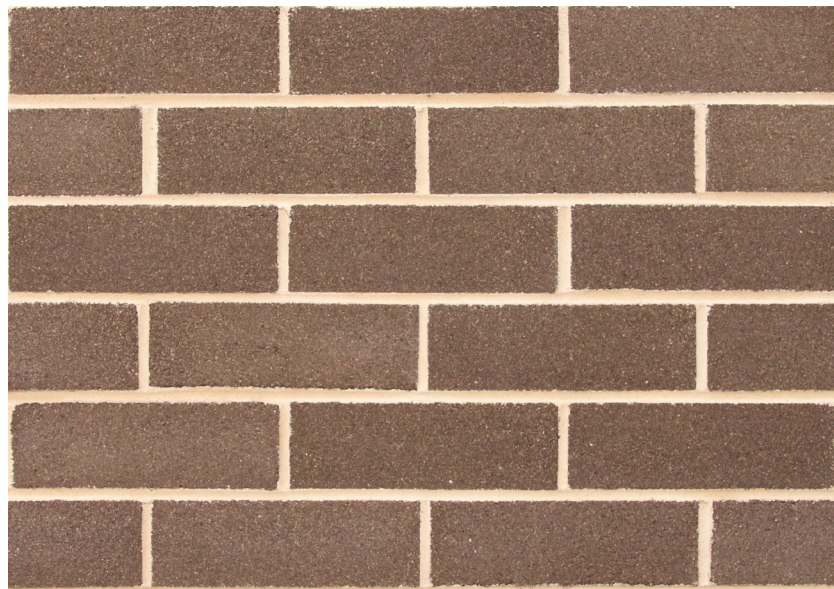

BK2 - Murray Grey Austral Bricks or Similar



BK3 - Brahman Granite Austral Bricks or Similar



RW1 - Render Wall - Cinnamon Sand - A 122 Dulux or Similar



ST - Sandstone Planter Box



PS - Timber Appearance Privacy Screen

FOR DA PURPOSES		CONSULTANT 01	CONSULTANT 04	FOR DA PURPOSES NOT FOR CONSTRUCTION	<p>All dimensions are in millimetres unless stated otherwise. All architectural drawings are to be read in conjunction with the relevant consultant documents. All dimensions and levels are to be checked and verified on site prior to the commencement of work, shop drawings or fabrication of any components. Refer all discrepancies to the Architect for determination. Drawings are not to be scaled, use only figured dimensions. This drawing is copyright and must not be retained, copied or used without the permission of BKA Architecture. This document has been prepared for and on behalf of the clients noted on the drawing. BKA Architecture's responsibility is to these clients only and not to any third party who may rely on these documents. DO NOT SCALE FROM DRAWING. USE FIGURED DIMENSIONS ONLY. CHECK ALL DIMENSIONS ON SITE BEFORE ANY MANUFACTURE OR CONSTRUCTION.</p>	ISSUE	DATE	REVISION	<div><div><b>BKA</b> architecture</div><div><div>SYDNEY</div><div>Suite 1.04, 77 Dunning Ave, Roseberry NSW 2018</div></div><div><div>NEWCASTLE</div><div>Suite 4, 19 Bolton St, Newcastle NSW 2300</div></div><div><div>BYRON BAY</div><div>Unit 1, 10 Station St, Bangalow NSW 2479</div></div><div><div>T: +61 2 9318 9500</div><div>E: bka@bka.com.au</div><div>W: www.bka.com.au</div></div><div><div>T: +61 2 4926 5563</div><div>T: +61 2 4926 5563</div></div></div>	PROJECT	SCALE @ A1	
		CONSULTANT 02	CONSULTANT 05								DRAWN	CHECKED
		CONSULTANT 03	CONSULTANT 06								DATE	DRAWING No.
										NORTH	DA-220	
											REV A	



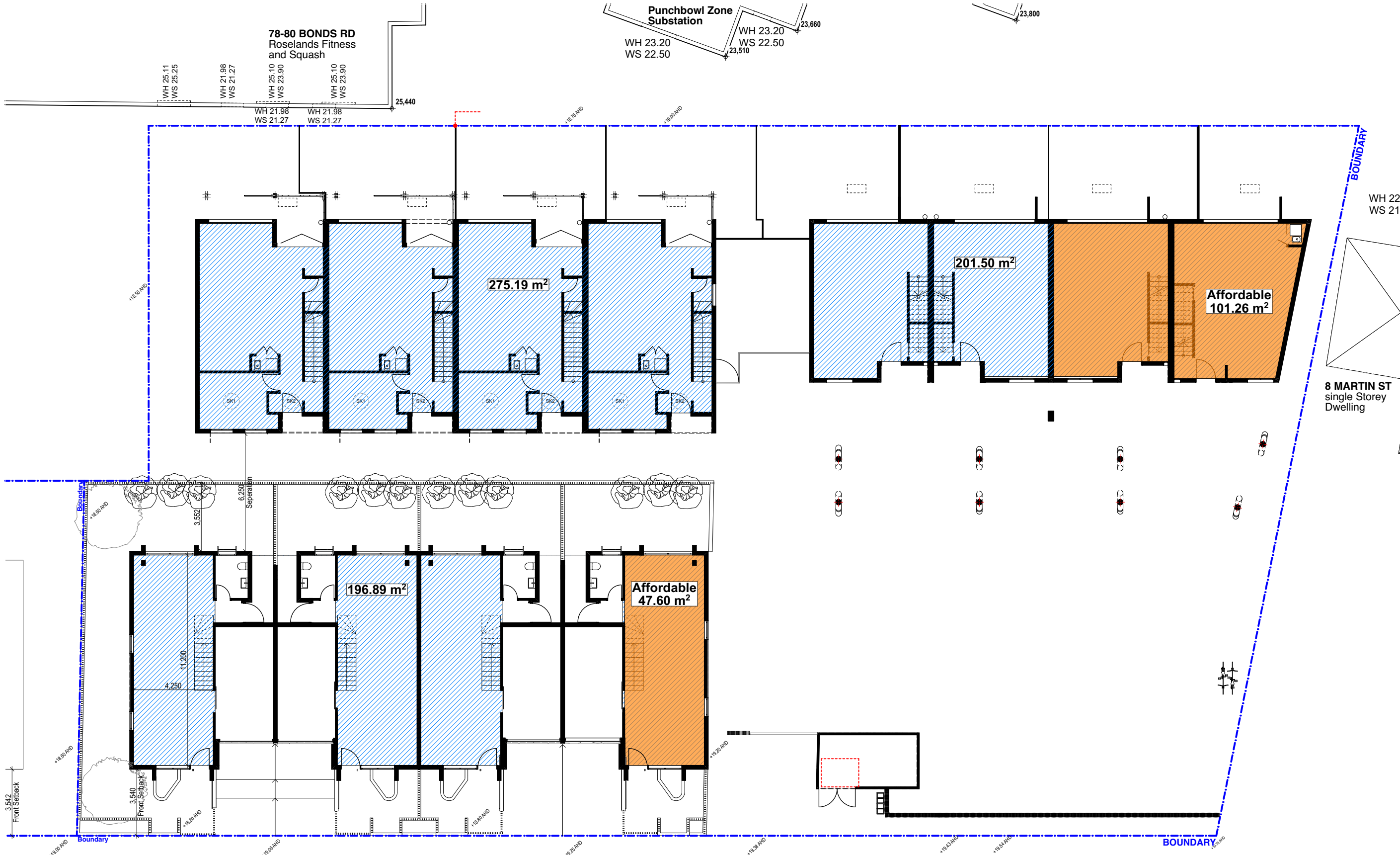

 Gross Floor Area  Affordable Unit Area

Site Area: 2360.4 sqm GFA Allowable 1581.47 sqm	
Element ID	Area
Level One_A	176.54
Level One_B	316.84
Level One_C	325.66
Level_GF_A	275.19
Level_GF_B	201.50
Level_GF_C	196.89
	1,492.62 m²

Affordable Unit Area	
Element ID	Area
Affordable B	101.26
Affordable B	155.49
Affordable C	47.60
Affordable C	79.46
	383.81 m²

Site Area : 2360.4 sqm  
FSR Allowable: 0.5:1+0.25:1 = 0.75:1  
FSR Proposed: 0.632:1  
GFA Allowable: 1770.30 sqm  
GFA Proposed: 1492.62 sqm

BASIX Project Commitments		BASIX Number: 1330349M	
Proposed: Multi Dwelling Address: 2 Martin St, Roselands NSW 2196 Lot No / DP: 3/210492			
Water			
Fixtures		Specification	
Shower head rating		4 star (> 4.5 but <= 6 L/min)	
Toilet rating		3 star	
Kitchen taps rating		3 star	
Bathroom taps rating		3 star	
Alternative water details			
Stormwater tank		Central	12,000L
Connected to:		Garden and lawn areas	Yes
All toilets		Laundry	No
Thermal Comfort			
Accreditation Number:		HERA 10056	
NERSHER Number:		0007984360	
External walls		Requirements	
Brick veneer	Dwelling 1C and 4C	Light colour	R2.0 Bulk + Anti-glare foil
Brick veneer	Dwelling 2C and 3C	Medium colour	R2.0 Bulk + Anti-glare foil
Brick veneer	All dwellings	Dark colour	R2.0 Bulk + Anti-glare foil
Fibre cavity panel direct fix	All dwellings	Medium colour	R2.0 Bulk + Anti-glare foil
Internal walls		Requirements	
Cavity wall, direct fix plasterboard	Walls shared with garage	No insulation	
Cavity wall, direct fix plasterboard		R2.0 Bulk insulation	
Partition walls	No insulation		
Brick, plasterboard	No insulation		
Ceiling		Requirements	
External ceiling - Plasterboard	R4.0 Bulk insulation		
Internal ceiling - Concrete, plasterboard	No insulation		
Roof			
Corrugated iron	Light Colour (solar absorptance <0.475)		
Corrugated iron	R1.3 Bulk + Reflective side down, No air gap above (Anticon 55, 60mm)		
Corrugated iron	Dark Colour (solar absorptance <0.70)		
Corrugated iron	R1.3 Bulk + Reflective side down, No air gap above (Anticon 55, 60mm)		
Floors			
Concrete slab on ground	No insulation		
Suspended concrete slab	No insulation		
Windows			
Aluminium frame ALUM-001-01	Single Clear glazing with U-value 6.70 and SHGC 0.57 for Group A windows (awning, bifold, casement and tilt 'n' turn type windows/doors)		
Aluminium frame ALUM-002-01	Single Clear glazing with U-value 6.7 and SHGC 0.7 for Group B windows (double hung, fixed, louvers and sliding type windows/doors)		
Downlights			
Downlight Covers	Approved fireproof downlight covers must be installed to all downlights in ceilings where insulation is installed.		
Lighting specification	Dwelling is rated with sealed downlights and sealed exhaust fans. Number of downlights have been modelled as per BASIX protocol downlight assumptions.		
Overshadowing details			
Adjoining units calculated into model calculations			
Site			
Orientation of nominal north elevation		As shown on plans	
Energy			
Hot water		Specification	
Individual system	Gas instantaneous		3 star
Ventilation			
Bathroom, kitchen and laundry exhaust	Individual fan, ducted to façade or roof		
Control switch	Manual switch on/off		
Cooling			
Individual systems - living areas	1-phase airconditioning		4 star
Individual systems - bedroom areas	1-phase airconditioning		4 star
Heating			
Individual systems - living areas	1-phase airconditioning		4 star
Individual systems - bedroom areas	1-phase airconditioning		4 star
Appliances			
Cooktop/oven	Gas cooktop & gas oven		
Ventilated fridge space	No		
Private outdoor clothes drying line	Yes		
Private indoor or sheltered clothes drying line	No		



FOR DA PURPOSES		CONSULTANT 01	CONSULTANT 04	<div>FOR DA PURPOSES NOT FOR CONSTRUCTION</div>	All dimensions are in millimetres unless stated otherwise. All architecture, drawings are to be read in conjunction with the relevant consultant documents. All dimensions and levels are to be checked and verified on site prior to the commencement of work, shop drawings or fabrication of any components. Refer all discrepancies to the Architect for determination. Drawings are not to be scaled, use only figured dimensions. This drawing is copyright and must not be retained, copied or used without the permission of BKA Architecture. This document has been prepared for and on behalf of the clients noted on the drawing. BKA Architecture's responsibility is to these clients only and not to any third party who may rely on these documents. DO NOT SCALE FROM DRAWING. USE FIGURED DIMENSIONS ONLY. CHECK ALL DIMENSIONS ON SITE BEFORE ANY MANUFACTURE OR CONSTRUCTION.	ISSUE	DATE	REVISION	<div><div>BKAarchitecture</div><div><div>SYDNEY</div><div>NEWCASTLE</div><div>BYRON BAY</div></div><div>Suite 1.04 77 Dunning Ave, Roseberry NSW 2018 T: +61 2 9318 9200 E: bka@bka.com.au W: www.bka.com.au</div><div>Unit 1 19 Bolton St, Newcastle NSW 2300 T: +61 2 4926 5563</div><div>10 Station St, Bangalow NSW 2479 T: +61 2 4926 5563</div></div>				PROJECT Terrace Houses	PROJECT # 21061	SCALE @ A1 1:200
	CONSULTANT 02	CONSULTANT 05	DRAWN JY		CHECKED JK										
	CONSULTANT 03	CONSULTANT 06	DATE 15/8/22		DRAWING No.										
			NORTH		<div><div></div><div>DA-300</div></div>	CLIENT Mr. De Ming Chen	DRAWING GFA Calculation	REV A							



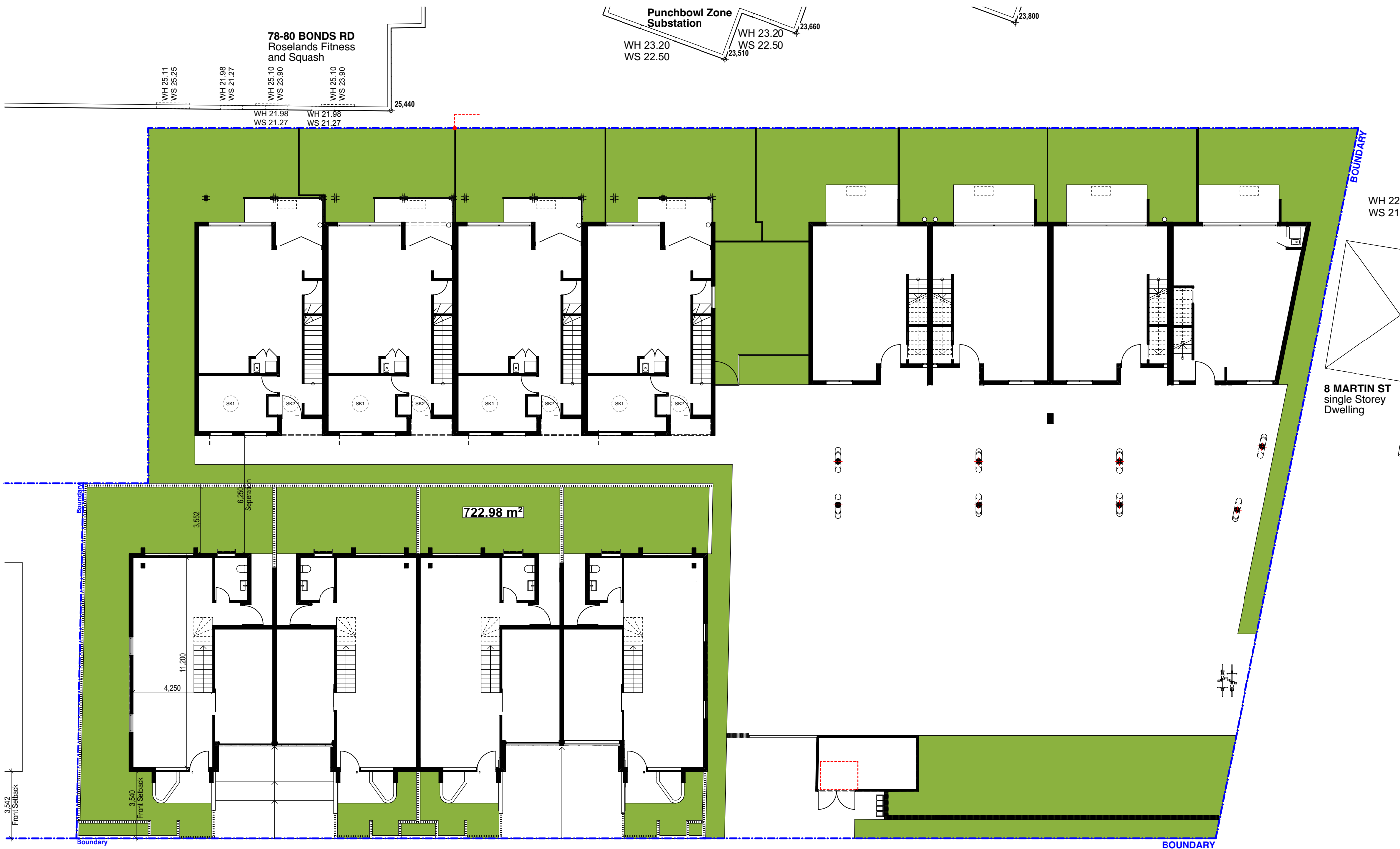
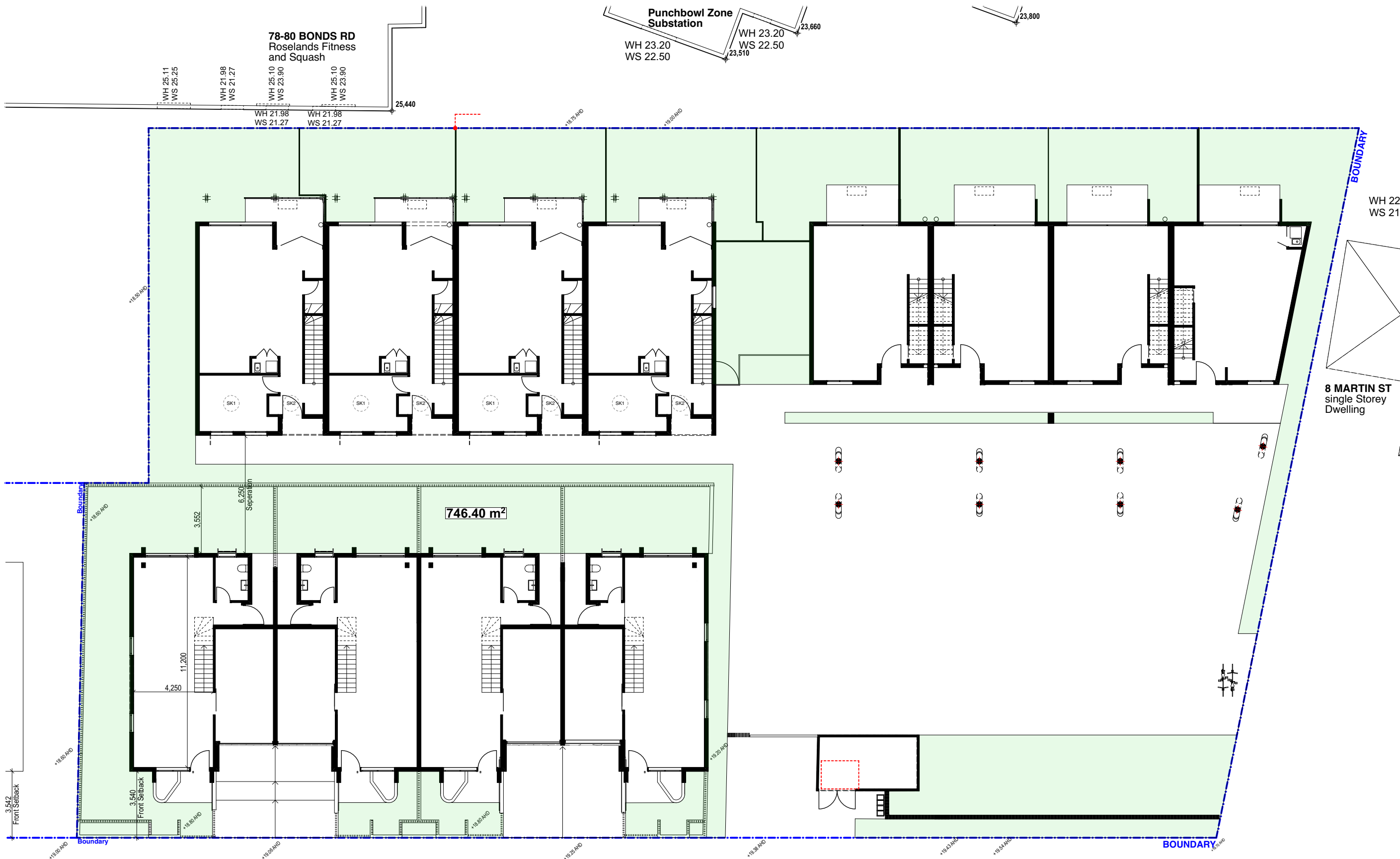

Site Area : 2360.4 sqm  
Landscaped Area Required: 708.12 sqm (30%)  
Landscaped Area Proposed: 746.40 sqm (31%)

Site Area : 2360.4 sqm  
Deep Soil Area Required: 354.06 sqm (15%)  
Deep Soil Area Proposed: 722.98 sqm (30.6%)



FOR DA PURPOSES	CONSULTANT 01	CONSULTANT 04	FOR DA PURPOSES NOT FOR CONSTRUCTION	All dimensions are in millimetres unless stated otherwise. All architectural drawings are to be read in conjunction with the relevant consultant documents. All dimensions and levels are to be checked and verified on site prior to the commencement of work, shop drawings or fabrication of any components. Refer all discrepancies to the Architect for determination. Drawings are not to be scaled, use only figured dimensions. This drawing is copyright and must not be retained, copied or used without the permission of BKA Architecture. This document has been prepared for and on behalf of the clients noted on the drawing. BKA Architecture's responsibility is to these clients only and not to any third party who may rely on these documents. DO NOT SCALE FROM DRAWING. USE FIGURED DIMENSIONS ONLY. CHECK ALL DIMENSIONS ON SITE BEFORE ANY MANUFACTURE OR CONSTRUCTION.	ISSUE A	DATE 23/05/22	REVISION For Pre-DA	<b>BKA</b> architecture SYDNEY Suite 1.04, 77 Dunning Ave, Rosebery NSW 2018 NEWCASTLE Suite 4, 19 Bolton St, Newcastle NSW 2300 BYRON BAY Unit 1, 10 Station St, Bangalow NSW 2479 T: +61 2 9318 9500 E: bka@bka.com.au W: www.bka.com.au	PROJECT Terrace Houses ADDRESS 2-6 Martin St, Roselands NSW 2196 Australia CLIENT Mr. De Ming Chen DRAWING Landscaped / Deep Soil Area	PROJECT # 21061	SCALE @ A1 1:200
	CONSULTANT 02	CONSULTANT 05								DRAWN JY	CHECKED JK
	CONSULTANT 03	CONSULTANT 06								DATE 15/8/22	DRAWING No. DA-301
										NORTH 	REV A



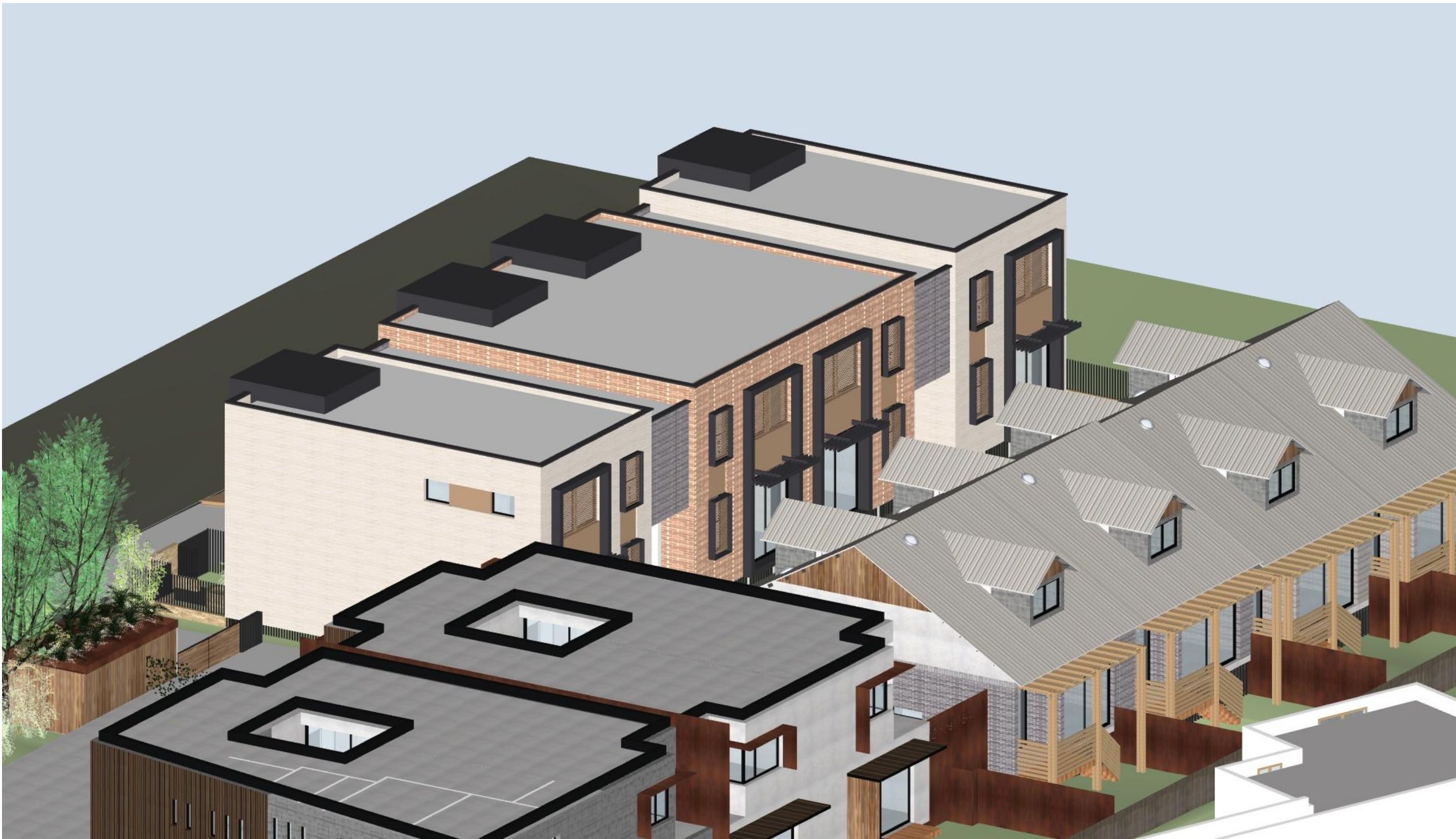

June 21 - 09:00 A.M.



June 21 - 10:00 A.M.



June 21 - 11:00 A.M.



June 21 - 12:00 P.M.



FOR DA PURPOSES				CONSULTANT 01		CONSULTANT 04		<div>FOR DA PURPOSES NOT FOR CONSTRUCTION</div>	<div>All dimensions are in millimetres unless stated otherwise. All architectural drawings are to be read in conjunction with the relevant consultant documents. All dimensions and levels are to be checked and verified on site prior to the commencement of work, shop drawings or fabrication of any components. Refer all discrepancies to the Architect for determination. Drawings are not to be scaled, use only figured dimensions. This drawing is copyright and must not be retained, copied or used without the permission of BKA Architecture. This document has been prepared for and on behalf of the clients noted on the drawing. BKA Architecture's responsibility is to these clients only and not to any third party who may rely on these documents. DO NOT SCALE FROM DRAWING. USE FIGURED DIMENSIONS ONLY. CHECK ALL DIMENSIONS ON SITE BEFORE ANY MANUFACTURE OR CONSTRUCTION.</div>	ISSUE	DATE	REVISION			<div><div><div><div><div><div>BKA</div><div>architecture</div></div></div><div><div><div>SYDNEY</div><div>NEWCASTLE</div><div>BYRON BAY</div></div><div><div>Suite 1.04, 77 Dunning Ave, Roseberry NSW 2018</div><div>Suite 4, 19 Bolton St, Newcastle NSW 2300</div><div>Unit 1, 10 Station St, Bangalow NSW 2479</div></div><div><div>T: +61 2 9318 9200 E: bka@bka.com.au W: www.bka.com.au</div><div>T: +61 2 4926 5563</div><div>T: +61 2 4926 5563</div></div></div></div></div></div>	PROJECT Terrace Houses	PROJECT #	21061	SCALE @ A1	
	CONSULTANT 02		CONSULTANT 05	A	23/05/22	For Pre-DA				DRAWN	JY	CHECKED	JK							
	CONSULTANT 03		CONSULTANT 06							DATE	15/8/22	DRAWING No.								
										NORTH		DA-310								
										DRAWING Solar Study	REV	A								





June 21 - 01:00 P.M.



June 21 - 02:00 P.M.



June 21 - 03:00 P.M.



FOR DA PURPOSES			CONSULTANT 01			CONSULTANT 04			CONSULTANT 05			CONSULTANT 06			FOR DA PURPOSES NOT FOR CONSTRUCTION			ISSUE DATE REVISION			A 23/05/22 For Pre-DA			BKA architecture			PROJECT SCALE @ A1			TERRACE HOUSES			PROJECT # 21061			DRAWN JY			CHECKED JK			DATE 15/8/22			DRAWING No. DA-311			REV A		
																								SYDNEY NEWCASTLE BYRON BAY			PROJECT			TERRACE HOUSES			PROJECT # 21061			DRAWN JY			CHECKED JK			DATE 15/8/22			DRAWING No. DA-311			REV A		
																								SYDNEY NEWCASTLE BYRON BAY			PROJECT			TERRACE HOUSES			PROJECT # 21061			DRAWN JY			CHECKED JK			DATE 15/8/22			DRAWING No. DA-311			REV A		
																								SYDNEY NEWCASTLE BYRON BAY			PROJECT			TERRACE HOUSES			PROJECT # 21061			DRAWN JY			CHECKED JK			DATE 15/8/22			DRAWING No. DA-311			REV A		
																								SYDNEY NEWCASTLE BYRON BAY			PROJECT			TERRACE HOUSES			PROJECT # 21061			DRAWN JY			CHECKED JK			DATE 15/8/22			DRAWING No. DA-311			REV A		
																								SYDNEY NEWCASTLE BYRON BAY			PROJECT			TERRACE HOUSES			PROJECT # 21061			DRAWN JY			CHECKED JK			DATE 15/8/22			DRAWING No. DA-311			REV A		
																								SYDNEY NEWCASTLE BYRON BAY			PROJECT			TERRACE HOUSES			PROJECT # 21061			DRAWN JY			CHECKED JK			DATE 15/8/22			DRAWING No. DA-311			REV A		
																								SYDNEY NEWCASTLE BYRON BAY			PROJECT			TERRACE HOUSES			PROJECT # 21061			DRAWN JY			CHECKED JK			DATE 15/8/22			DRAWING No. DA-311			REV A		
																								SYDNEY NEWCASTLE BYRON BAY			PROJECT			TERRACE HOUSES			PROJECT # 21061			DRAWN JY			CHECKED JK			DATE 15/8/22			DRAWING No. DA-311			REV A		
																								SYDNEY NEWCASTLE BYRON BAY			PROJECT			TERRACE HOUSES			PROJECT # 21061			DRAWN JY			CHECKED JK			DATE 15/8/22			DRAWING No. DA-311			REV A		
																								SYDNEY NEWCASTLE BYRON BAY			PROJECT			TERRACE HOUSES			PROJECT # 21061			DRAWN JY			CHECKED JK			DATE 15/8/22			DRAWING No. DA-311			REV A		
																								SYDNEY NEWCASTLE BYRON BAY			PROJECT			TERRACE HOUSES			PROJECT # 21061			DRAWN JY			CHECKED JK			DATE 15/8/22			DRAWING No. DA-311			REV A		
																								SYDNEY NEWCASTLE BYRON BAY			PROJECT			TERRACE HOUSES			PROJECT # 21061			DRAWN JY			CHECKED JK			DATE 15/8/22			DRAWING No. DA-311			REV A		
																								SYDNEY NEWCASTLE BYRON BAY			PROJECT			TERRACE HOUSES			PROJECT # 21061			DRAWN JY			CHECKED JK			DATE 15/8/22			DRAWING No. DA-311			REV A		
																								SYDNEY NEWCASTLE BYRON BAY			PROJECT			TERRACE HOUSES			PROJECT # 21061			DRAWN JY			CHECKED JK			DATE 15/8/22			DRAWING No. DA-311			REV A		
																								SYDNEY NEWCASTLE BYRON BAY			PROJECT			TERRACE HOUSES			PROJECT # 21061			DRAWN JY			CHECKED JK			DATE 15/8/22			DRAWING No. DA-311			REV A		
																								SYDNEY NEWCASTLE BYRON BAY			PROJECT			TERRACE HOUSES			PROJECT # 21061			DRAWN JY			CHECKED JK			DATE 15/8/22			DRAWING No. DA-311			REV A		
																								SYDNEY NEWCASTLE BYRON BAY			PROJECT			TERRACE HOUSES			PROJECT # 21061			DRAWN JY			CHECKED JK			DATE 15/8/22			DRAWING No. DA-311			REV A		
																								SYDNEY NEWCASTLE BYRON BAY			PROJECT			TERRACE HOUSES			PROJECT # 21061			DRAWN JY			CHECKED JK			DATE 15/8/22			DRAWING No. DA-311			REV A		
																								SYDNEY NEWCASTLE BYRON BAY			PROJECT			TERRACE HOUSES			PROJECT # 21061			DRAWN JY			CHECKED JK			DATE 15/8/22			DRAWING No. DA-311			REV A		
																								SYDNEY NEWCASTLE BYRON BAY			PROJECT			TERRACE HOUSES			PROJECT # 21061			DRAWN JY			CHECKED JK			DATE 15/8/22			DRAWING No. DA-311			REV A		
																								SYDNEY NEWCASTLE BYRON BAY			PROJECT			TERRACE HOUSES			PROJECT # 21061			DRAWN JY			CHECKED JK			DATE 15/8/22			DRAWING No. DA-311			REV A		
																								SYDNEY NEWCASTLE BYRON BAY			PROJECT			TERRACE HOUSES			PROJECT # 21061			DRAWN JY			CHECKED JK			DATE 15/8/22			DRAWING No. DA-311			REV A		
																								SYDNEY NEWCASTLE BYRON BAY			PROJECT			TERRACE HOUSES			PROJECT # 21061			DRAWN JY			CHECKED JK			DATE 15/8/22			DRAWING No. DA-311			REV A		
																								SYDNEY NEWCASTLE BYRON BAY			PROJECT			TERRACE HOUSES			PROJECT # 21061			DRAWN JY			CHECKED JK			DATE 15/8/22			DRAWING No. DA-311			REV A		
																								SYDNEY NEWCASTLE BYRON BAY			PROJECT			TERRACE HOUSES			PROJECT # 21061			DRAWN JY			CHECKED JK			DATE 15/8/22			DRAWING No. DA-311			REV A		
																								SYDNEY NEWCASTLE BYRON BAY			PROJECT			TERRACE HOUSES			PROJECT # 21061			DRAWN JY			CHECKED JK			DATE 15/8/22			DRAWING No. DA-311			REV A		
																								SYDNEY NEWCASTLE BYRON BAY			PROJECT			TERRACE HOUSES			PROJECT # 21061			DRAWN JY			CHECKED JK			DATE 15/8/22			DRAWING No. DA-311			REV A		
																								SYDNEY NEWCASTLE BYRON BAY			PROJECT			TERRACE HOUSES			PROJECT # 21061			DRAWN JY			CHECKED JK			DATE 15/8/22			DRAWING No. DA-311			REV A		
																								SYDNEY NEWCASTLE BYRON BAY			PROJECT			TERRACE HOUSES			PROJECT # 21061			DRAWN JY			CHECKED JK			DATE 15/8/22			DRAWING No. DA-311			REV A		
																								SYDNEY NEWCASTLE BYRON BAY			PROJECT			TERRACE HOUSES			PROJECT # 21061			DRAWN JY			CHECKED JK			DATE 15/8/22			DRAWING No. DA-311			REV A		
																								SYDNEY NEWCASTLE BYRON BAY			PROJECT			TERRACE HOUSES			PROJECT # 21061			DRAWN JY			CHECKED JK			DATE 15/8/22			DRAWING No. DA-311			REV A		
																								SYDNEY NEWCASTLE BYRON BAY			PROJECT			TERRACE HOUSES			PROJECT # 21061			DRAWN JY			CHECKED JK			DATE 15/8/22			DRAWING No. DA-311			REV A		
																								SYDNEY NEWCASTLE BYRON BAY			PROJECT			TERRACE HOUSES			PROJECT # 21061			DRAWN JY			CHECKED JK			DATE 15/8/22			DRAWING No. DA-311			REV A		
																								SYDNEY NEWCASTLE BYRON BAY			PROJECT			TERRACE HOUSES			PROJECT # 21061			DRAWN JY			CHECKED JK			DATE 15/8/22			DRAWING No. DA-311			REV A		
																								SYDNEY NEWCASTLE BYRON BAY			PROJECT			TERRACE HOUSES			PROJECT # 21061			DRAWN JY			CHECKED JK			DATE 15/8/22			DRAWING No. DA-311			REV A		
																								SYDNEY NEWCASTLE BYRON BAY			PROJECT			TERRACE HOUSES			PROJECT # 21061			DRAWN JY			CHECKED JK			DATE 15/8/22			DRAWING No. DA-311			REV A		
																								SYDNEY NEWCASTLE BYRON BAY			PROJECT			TERRACE HOUSES			PROJECT # 21061			DRAWN JY			CHECKED JK			DATE 15/8/22			DRAWING No. DA-311			REV A		
																								SYDNEY NEWCASTLE BYRON BAY			PROJECT			TERRACE HOUSES			PROJECT # 21061			DRAWN JY			CHECKED JK			DATE 15/8/22			DRAWING No. DA-311			REV A		
																								SYDNEY NEWCASTLE BYRON BAY			PROJECT			TERRACE HOUSES			PROJECT # 21061			DRAWN JY			CHECKED JK			DATE 15/8/22			DRAWING No. DA-311			REV A		
																								SYDNEY NEWCASTLE BYRON BAY			PROJECT			TERRACE HOUSES			PROJECT # 21061			DRAWN JY			CHECKED JK			DATE 15/8/22			DRAWING No. DA-311			REV A		
																								SYDNEY NEWCASTLE BYRON BAY			PROJECT			TERRACE HOUSES			PROJECT # 21061			DRAWN JY			CHECKED JK			DATE 15/8/22			DRAWING No. DA-311			REV A		
																								SYDNEY NEWCASTLE BYRON BAY			PROJECT			TERRACE HOUSES			PROJECT # 21061			DRAWN JY			CHECKED JK			DATE 15/8/22			DRAWING No. DA-311			REV A		
																								SYDNEY NEWCASTLE BYRON BAY			PROJECT			TERRACE HOUSES			PROJECT # 21061			DRAWN JY			CHECKED JK			DATE 15/8/22			DRAWING No. DA-311			REV A		
																								SYDNEY NEWCASTLE BYRON BAY			PROJECT			TERRACE HOUSES			PROJECT # 21061			DRAWN JY			CHECKED JK			DATE 15/8/22			DRAWING No. DA-311			REV A		
																								SYDNEY NEWCASTLE BYRON BAY			PROJECT			TERRACE HOUSES			PROJECT # 21061			DRAWN JY			CHECKED JK			DATE 15/8/22			DRAWING No. DA-311			REV A		
																								SYDNEY NEWCASTLE BYRON BAY			PROJECT			TERRACE HOUSES			PROJECT # 21061			DRAWN JY			CHECKED JK			DATE 15/8/22			DRAWING No. DA-311			REV A		
																								SYDNEY NEWCASTLE BYRON BAY			PROJECT			TERRACE HOUSES			PROJECT # 21061			DRAWN JY			CHECKED JK			DATE 15/8/22			DRAWING No. DA-311			REV A		
																								SYDNEY NEWCASTLE BYRON BAY			PROJECT			TERRACE HOUSES			PROJECT # 21061			DRAWN JY			CHECKED JK			DATE 15/8/22			DRAWING No. DA-311			REV A		
																								SYDNEY NEWCASTLE BYRON BAY			PROJECT			TERRACE HOUSES			PROJECT # 21061			DRAWN JY			CHECKED JK			DATE 15/8/22			DRAWING No. DA-311			REV A		
																								SYDNEY NEWCASTLE BYRON BAY			PROJECT			TERRACE HOUSES			PROJECT # 21061			DRAWN JY			CHECKED JK			DATE 15/8/22			DRAWING No. DA-311			REV A		
																								SYDNEY NEWCASTLE BYRON BAY			PROJECT			TERRACE HOUSES			PROJECT # 21061			DRAWN JY			CHECKED JK			DATE 15/8/22			DRAWING No. DA-311			REV A		
																								SYDNEY NEWCASTLE BYRON BAY			PROJECT			TERRACE HOUSES			PROJECT # 21061			DRAWN JY			CHECKED JK			DATE 15/8/22			DRAWING No. DA-311			REV A		
																								SYDNEY NEWCASTLE BYRON BAY			PROJECT			TERRACE HOUSES			PROJECT # 21061			DRAWN JY			CHECKED JK			DATE 15/8/22			DRAWING No. DA-311			REV A		
																								SYDNEY NEWCASTLE BYRON BAY			PROJECT			TERRACE HOUSES			PROJECT # 21061			DRAWN JY			CHECKED JK			DATE 15/8/22			DRAWING No. DA-311			REV A		
																								SYDNEY NEWCASTLE BYRON BAY			PROJECT			TERRACE HOUSES			PROJECT # 21061			DRAWN JY			CHECKED JK			DATE 15/8/22			DRAWING No. DA-311			REV A		
																								SYDNEY NEWCASTLE BYRON BAY			PROJECT			TERRACE HOUSES			PROJECT # 21061			DRAWN JY			CHECKED JK			DATE 15/8/22			DRAWING No. DA-311			REV A		
																								SYDNEY NEWCASTLE BYRON BAY			PROJECT			TERRACE HOUSES			PROJECT # 21061			DRAWN JY			CHECKED JK			DATE 15/8/22			DRAWING No. DA-311			REV A		
																								SYDNEY NEWCASTLE BYRON BAY			PROJECT			TERRACE HOUSES			PROJECT # 21061			DRAWN JY			CHECKED JK			DATE 15/8/22			DRAWING No. DA-311			REV A		
																								SYDNEY NEWCASTLE BYRON BAY			PROJECT			TERRACE HOUSES			PROJECT # 21061			DRAWN JY			CHECKED JK			DATE 15/8/22			DRAWING No. DA-311			REV A		
																								SYDNEY NEWCASTLE BYRON BAY			PROJECT			TERRACE HOUSES			PROJECT # 21061			DRAWN JY			CHECKED JK			DATE 15/8/22			DRAWING No. DA-311			REV A		
																								SYDNEY NEWCASTLE BYRON BAY			PROJECT			TERRACE HOUSES			PROJECT # 21061			DRAWN JY			CHECKED JK			DATE 15/8/22			DRAWING No. DA-311			REV A		
																								SYDNEY NEWCASTLE BYRON BAY			PROJECT			TERRACE HOUSES			PROJECT # 21061			DRAWN JY			CHECKED JK			DATE 15/8/22			DRAWING No. DA-311			REV A		
																								SYDNEY NEWCASTLE BYRON BAY			PROJECT			TERRACE HOUSES			PROJECT # 21061			DRAWN JY			CHECKED JK			DATE 15/8/22			DRAWING No. DA-311			REV A		
																								SYDNEY NEWCASTLE BYRON BAY			PROJECT			TERRACE HOUSES			PROJECT # 21061			DRAWN JY			CHECKED JK			DATE 15/8/22			DRAWING No. DA-311			REV A		
																								SYDNEY NEWCASTLE BYRON BAY			PROJECT			TERRACE HOUSES			PROJECT # 21061			DRAWN JY			CHECKED JK			DATE 15/8/22			DRAWING No. DA-311			REV A		
																								SYDNEY NEWCASTLE BYRON BAY			PROJECT			TERRACE HOUSES			PROJECT # 21061			DRAWN JY			CHECKED JK			DATE 15/8/22			DRAWING No. DA-311			REV A		





June 21 - 09:00 A.M.



June 21 - 10:00 A.M.



June 21 - 11:00 A.M.

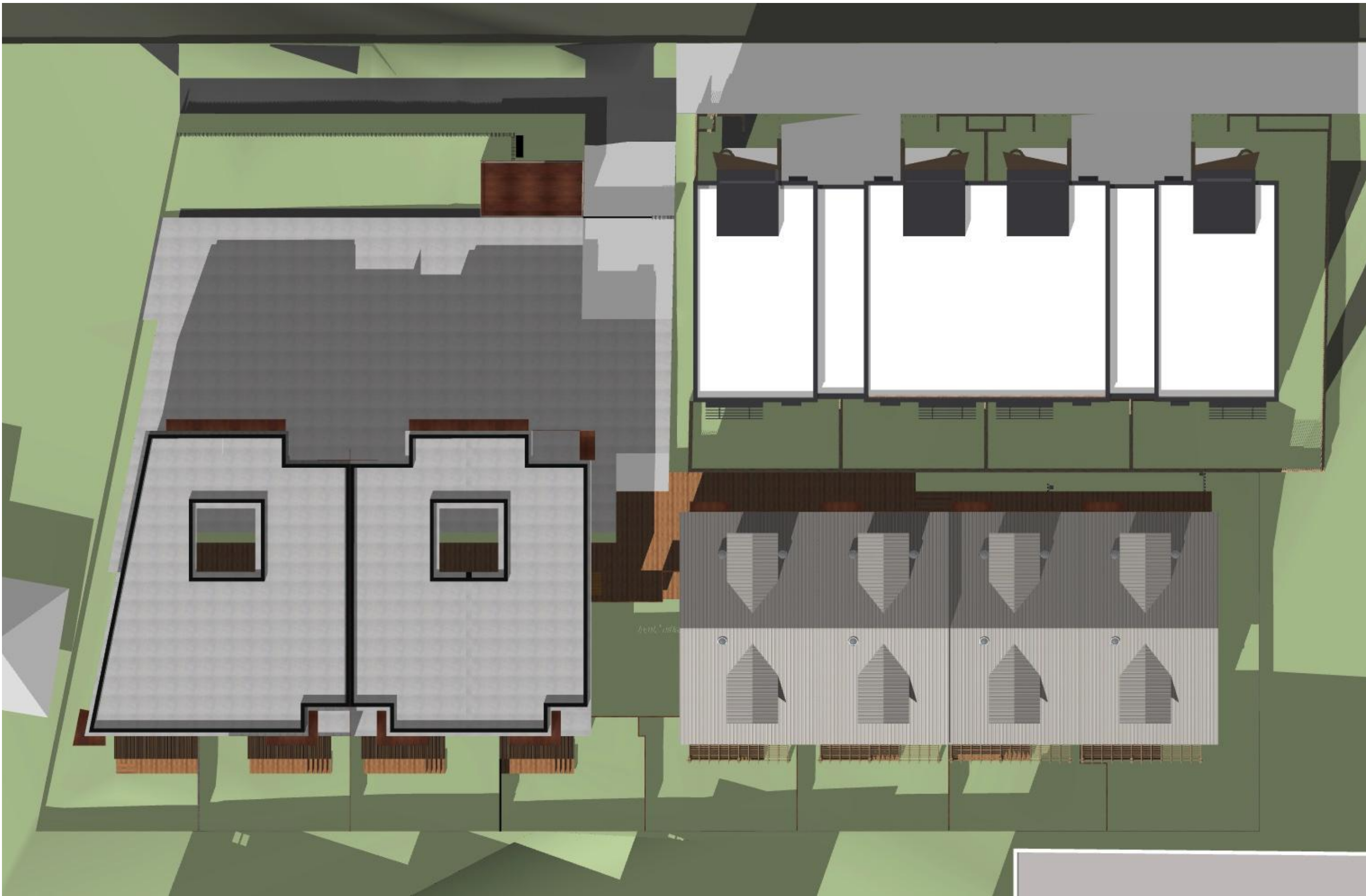

June 21 - 12:00 P.M.





June 21 - 13:00 P.M.



June 21 - 14:00 P.M.

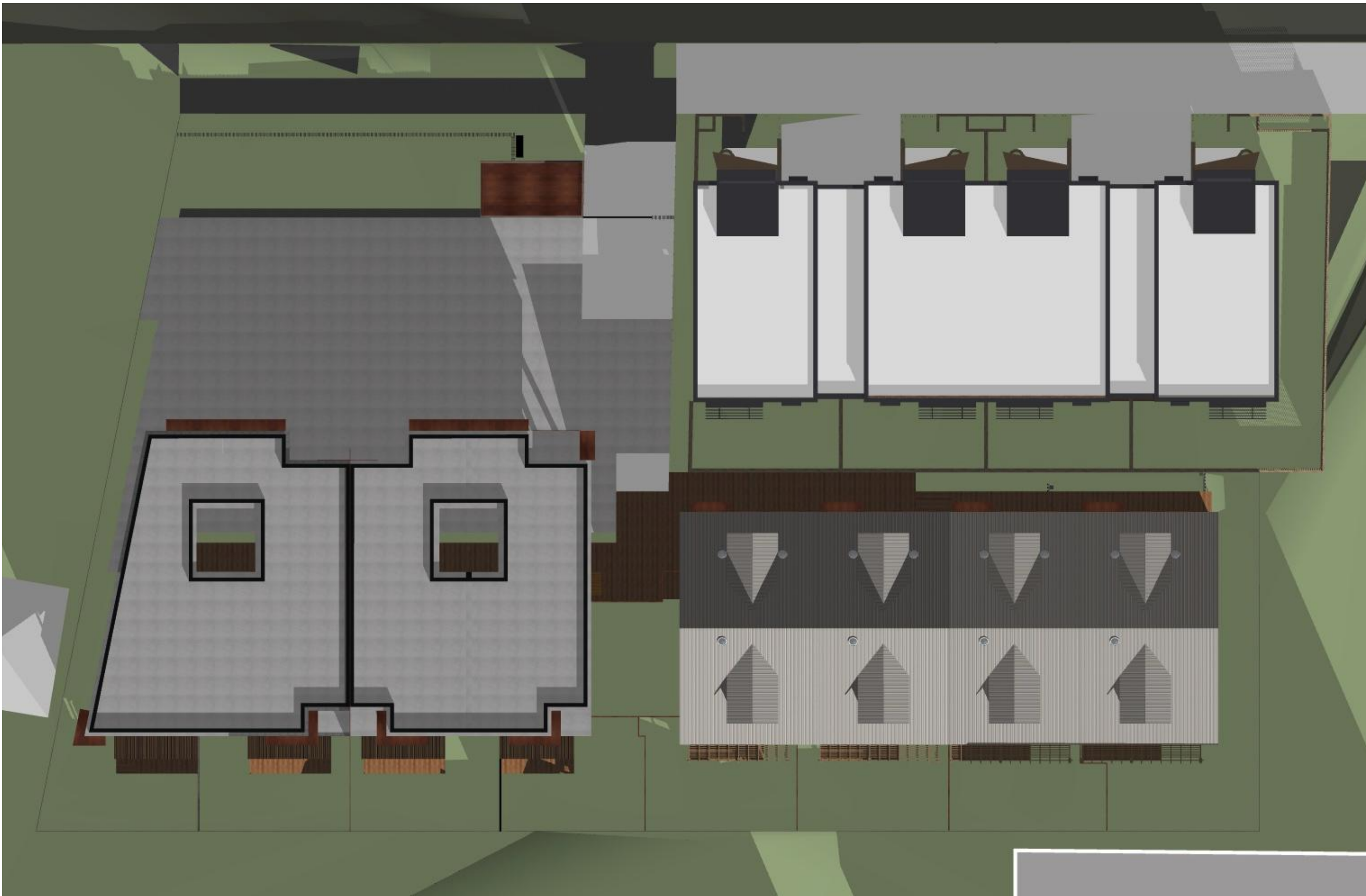

June 21 - 15:00 P.M.



FOR DA PURPOSES	CONSULTANT 01	CONSULTANT 04	<div>FOR DA PURPOSES NOT FOR CONSTRUCTION</div>	<p>All dimensions are in millimetres unless stated otherwise. All architectural drawings are to be read in conjunction with the relevant consultant documents. All dimensions and levels are to be checked and verified on site prior to the commencement of work, shop drawings or fabrication of any components. Refer all discrepancies to the Architect for determination. Drawings are not to be scaled, use only figured dimensions. This drawing is copyright and must not be retained, copied or used without the permission of BKA Architecture. This document has been prepared for and on behalf of the clients noted on the drawing. BKA Architecture's responsibility is to these clients only and not to any third party who may rely on these documents. DO NOT SCALE FROM DRAWING. USE FIGURED DIMENSIONS ONLY. CHECK ALL DIMENSIONS ON SITE BEFORE ANY MANUFACTURE OR CONSTRUCTION.</p>	<table><tr><th>ISSUE</th><th>DATE</th><th>REVISION</th></tr><tr><td>A</td><td>23/05/22</td><td>For Pre-DA</td></tr></table>	ISSUE	DATE	REVISION	A	23/05/22	For Pre-DA	<div><div><b>BKA</b>architecture</div><div><div><b>SYDNEY</b> Suite 1.04, 77 Dunning Ave, Roseberry NSW 2018 T: +61 2 9318 9500 E: bka@bka.com.au W: www.bka.com.au</div><div><b>NEWCASTLE</b> Suite 4 19 Bolton St, Newcastle NSW 2300 T: +61 2 4926 5563</div><div><b>BYRON BAY</b> Unit 1 10 Station St, Bangalow NSW 2479 T: +61 2 4926 5563</div></div></div>	<div>PROJECT Terrace Houses</div> <div>ADDRESS 2-6 Martin St, Roselands NSW 2196 Australia</div> <div>CLIENT Mr. De Ming Chen</div> <div>DRAWING Shadow Diagram</div>	PROJECT # <b>21061</b>	SCALE @ A1
	ISSUE	DATE			REVISION										
	A	23/05/22			For Pre-DA										
	CONSULTANT 02	CONSULTANT 05			DRAWN JY	CHECKED JK									
CONSULTANT 03	CONSULTANT 06	DATE 15/8/22	DRAWING No. <b>DA-321</b>												
		NORTH 	REV A												



## Pre-Adapted Unit

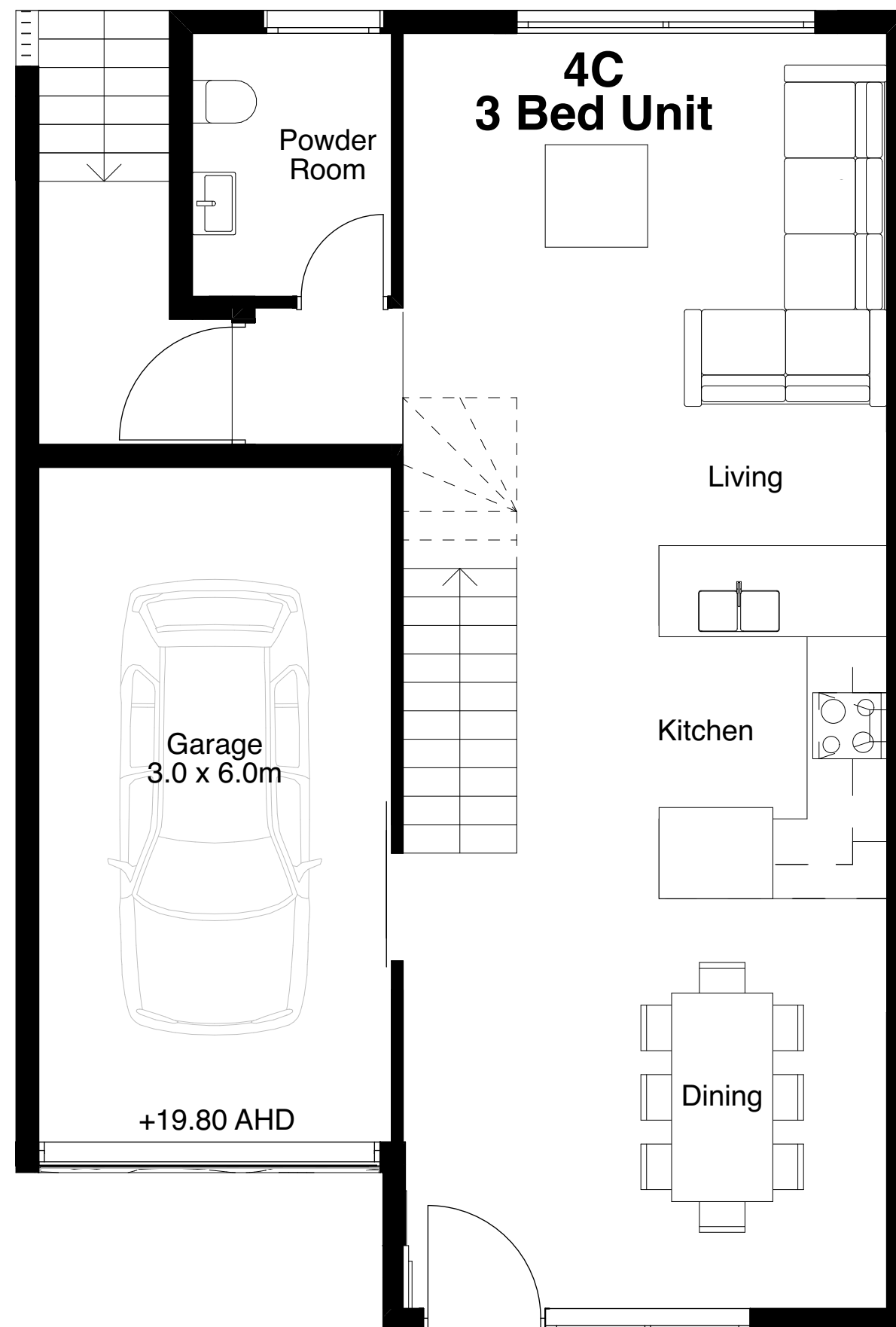

## Ground Floor

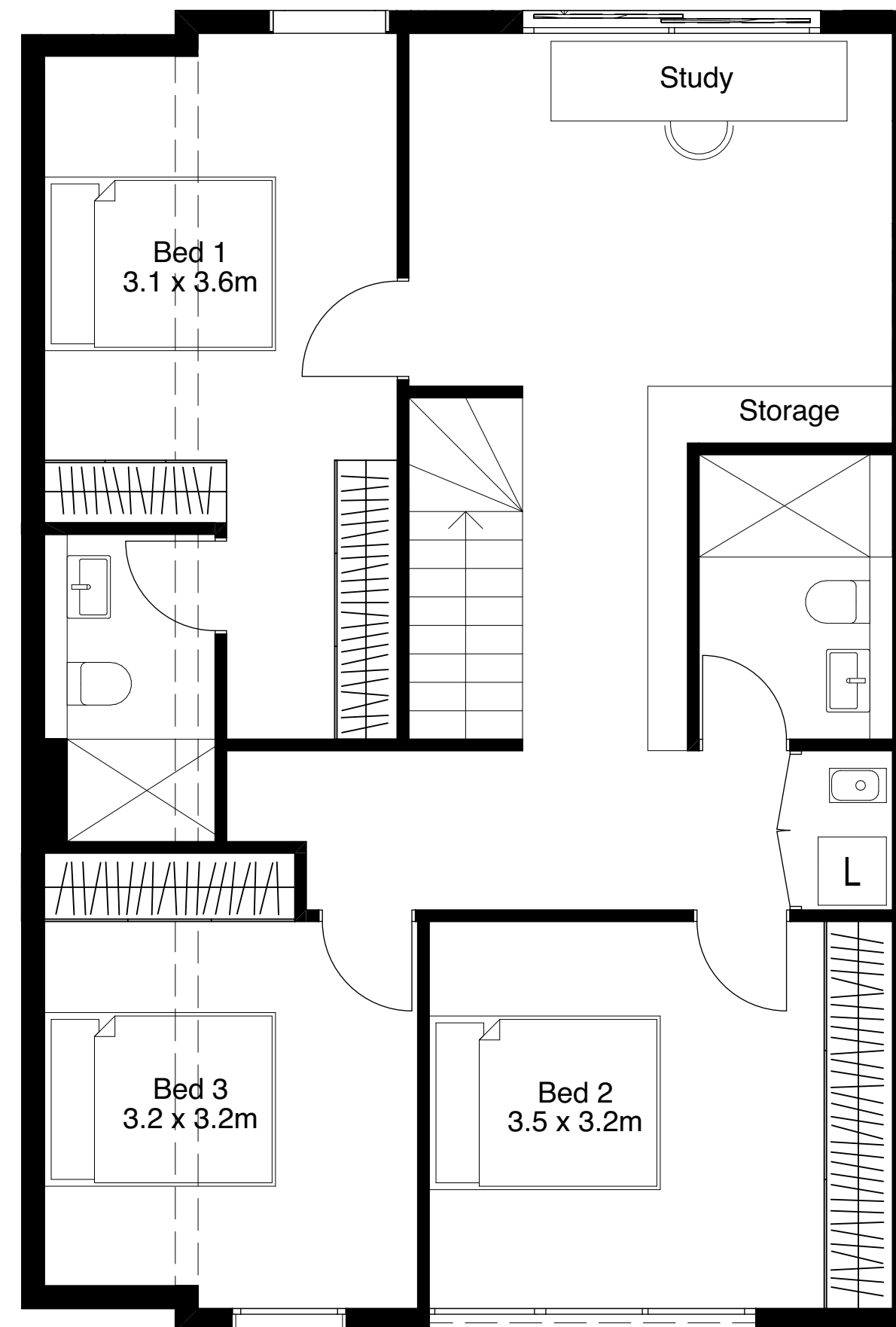

## Level One

## Adapted Unit

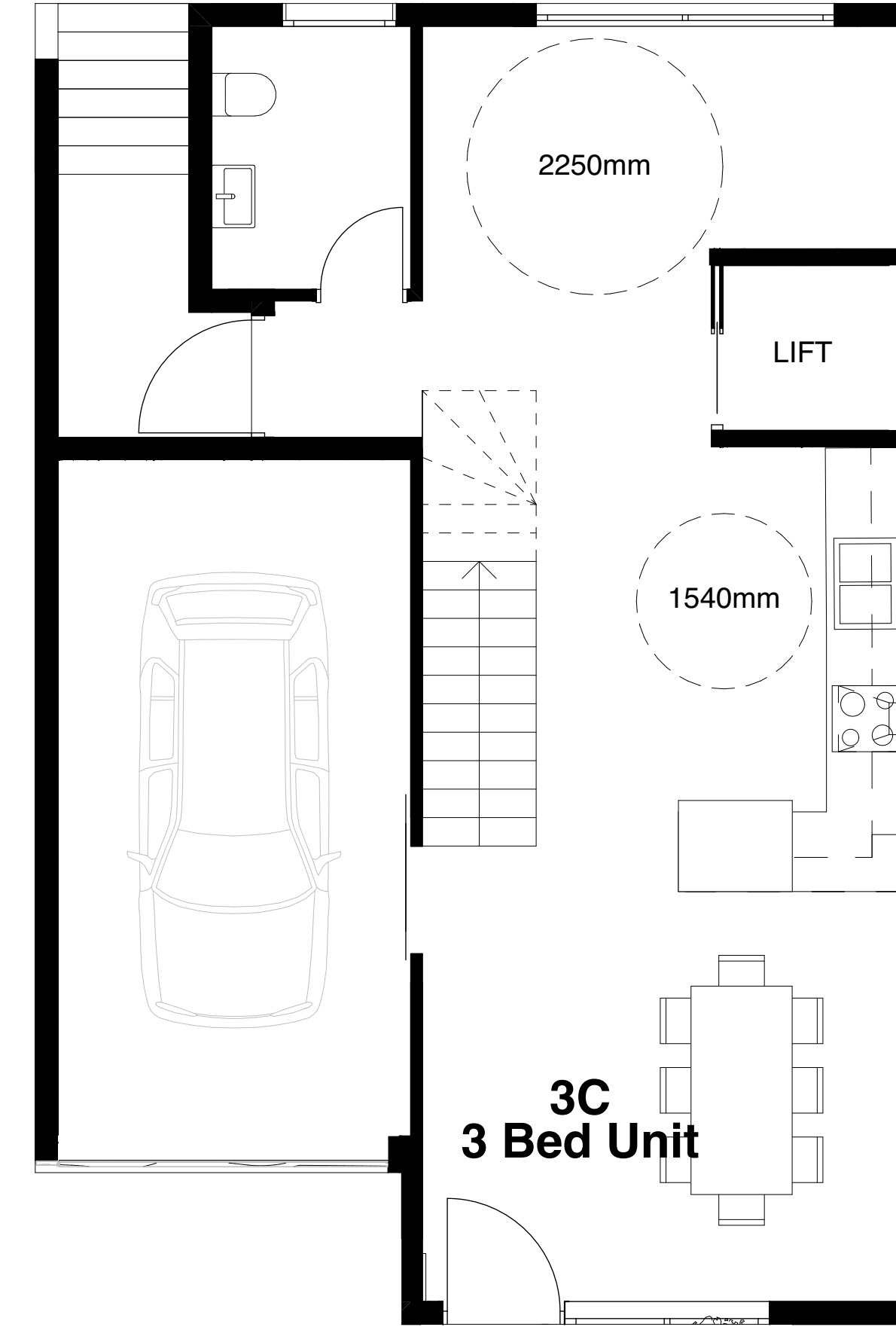

## Ground Floor

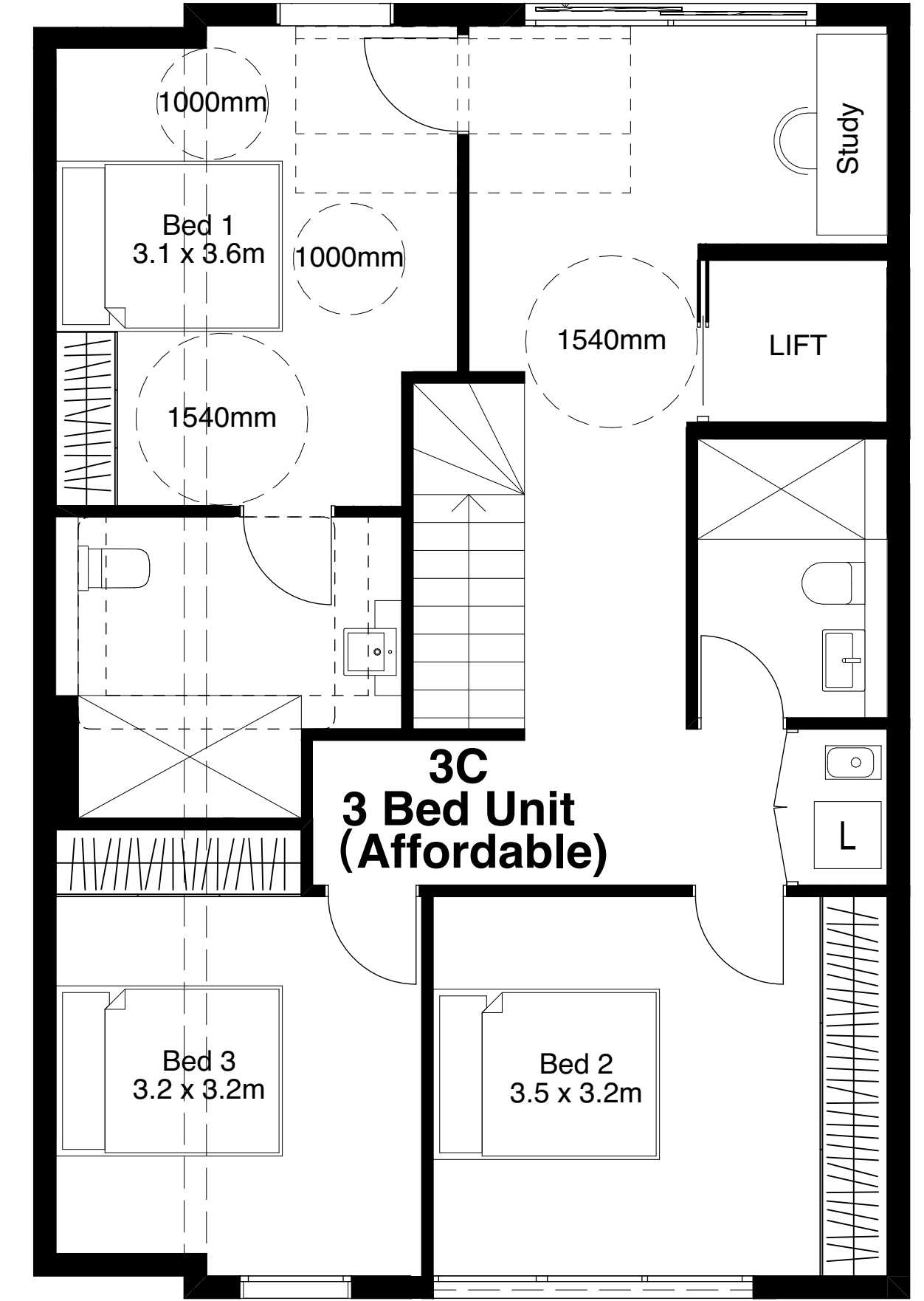

## Level One



FOR DA PURPOSES

CONSULTANT 01	CONSULTANT 04
CONSULTANT 02	CONSULTANT 05
CONSULTANT 03	CONSULTANT 06

**FOR DA PURPOSES  
NOT FOR CONSTRUCTION**

All dimensions are in millimetres unless stated otherwise.

All architectural drawings are to be read in conjunction with the relevant consultant's specifications and details are to be checked and verified on site prior to the commencement of work, shop drawings or fabrication of any components. Refer all discrepancies to the Architect for determination. Drawings are not to be reproduced, copied, altered, modified, reprinted, resold, loaned, lent, sold, or retained, copied or used without the permission of BKA Architecture. This document has been prepared for and on behalf of the clients noted on the drawing. BKA Architecture's responsibility is to these clients only and not to any third party who may rely on these documents.

**DO NOT SCALE FROM DRAWING. USE FIGURED DIMENSIONS ONLY. CHECK ALL DIMENSIONS ON SITE BEFORE ANY MANUFACTURE OR CONSTRUCTION.**

ISSUE	DATE	REVISION
A	23/05/22	For Pre-DA

**BAKA** architecture

<b>SYDNEY</b> Suite 1.04, 77 Dunning Ave, Rosebery NSW 2018	<b>NEWCASTLE</b> Suite 4 19 Bolton St, Newcastle NSW 2300	<b>BYRON BAY</b> Unit 1 10 Station St, Bangalow NSW 2479
T: +61 2 9318 9200 E: bka@bka.com.au W: www.bka.com.au	T: +61 2 4926 5563	T: +61 2 4926 5563

PROJECT	Terrace Houses
ADDRESS	2-6 Martin St, Roselands NSW 2196 Australia
CLIENT	Mr. De Ming Chen
DRAWING	Adaptable Unit Plan

PROJECT #	<b>21061</b>	SCALE @ A1
DRAWN	JY	CHECKED JK
DATE	15/8/22	DRAWING No.
NORTH		<b>DA-400</b>
		REV A